

**St. Mira's College for Girls, Pune**  
**Autonomous (Affiliated to Savitribai Phule Pune University)**

**Year 2021-22**

**Name of the Library Software\_ SLIM21**

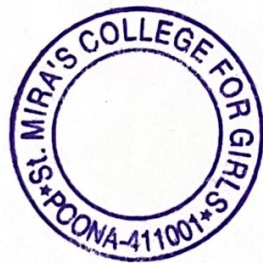
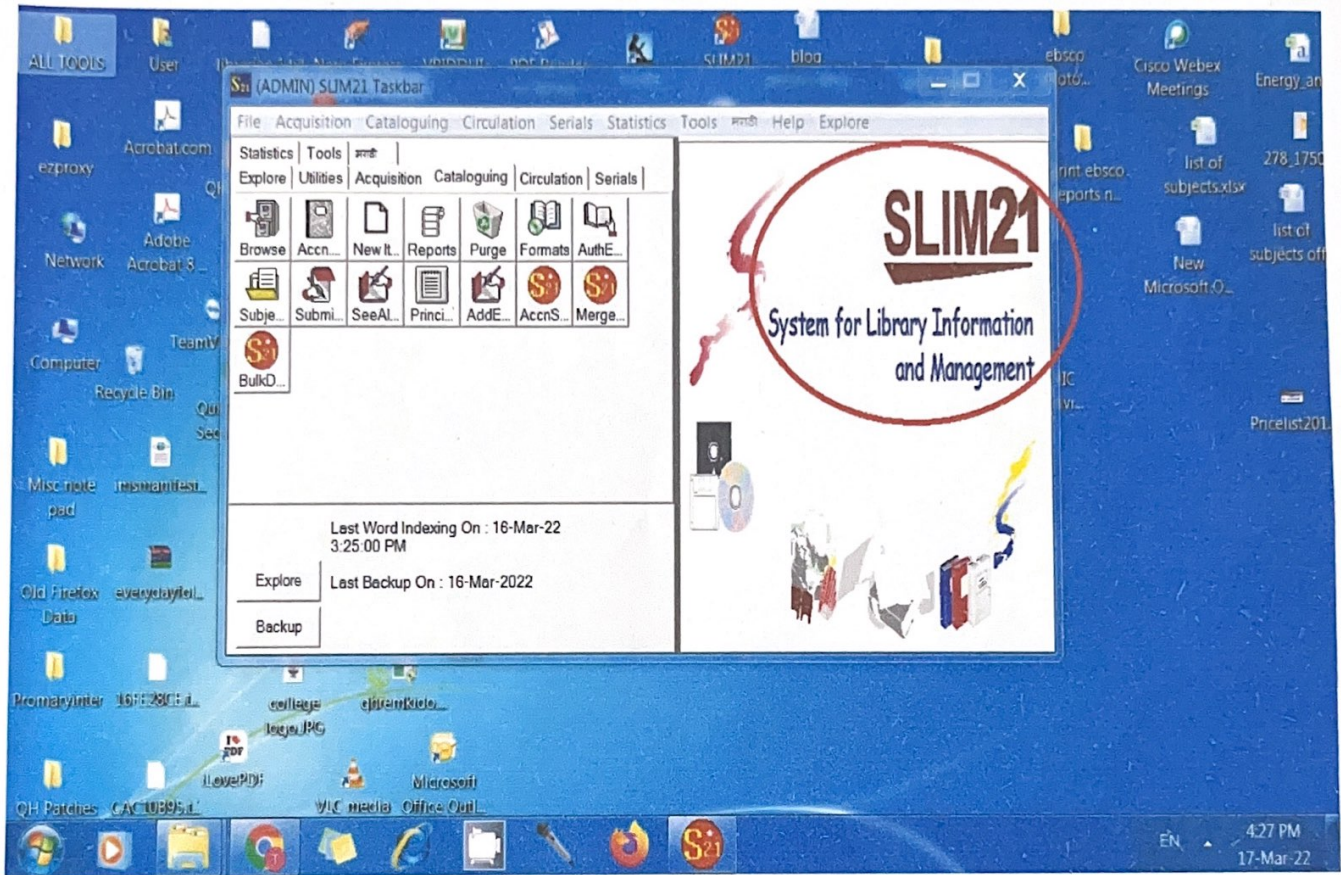

*Jayant*  
**Principal Incharge**  
**St. Mira's College for Girls, Pune**

**St. Mira's College for Girls, Pune**  
**Autonomous (Affiliated to Savitribai Phule Pune University)**

**ILMS- Serial Control functions- Journal Entry 2021-22**

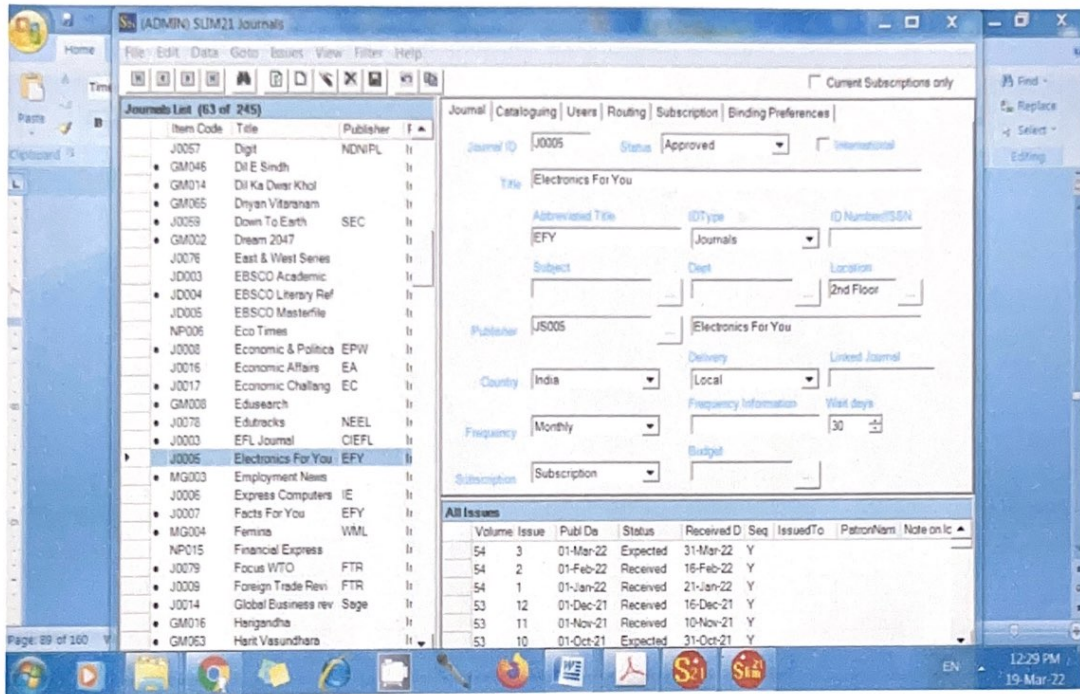

**ILMS- Serial Control Module functions**

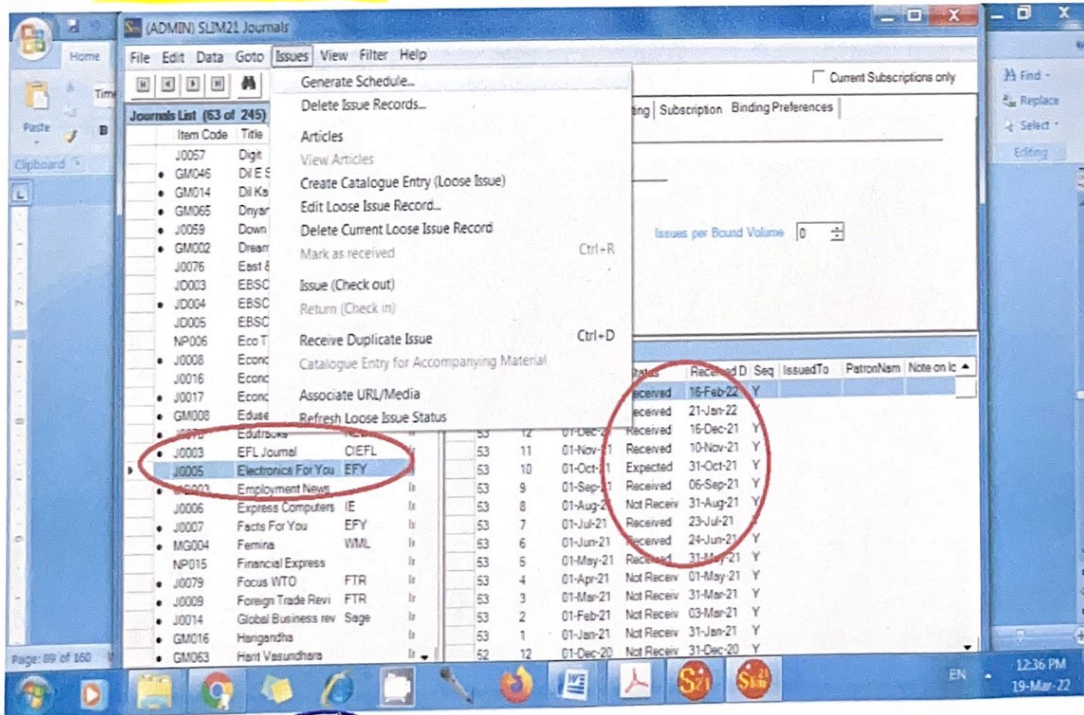

*Jayab*  
**Principal Incharge**  
**St. Mira's College for Girls, Pune.**

**St. Mira's College for Girls, Pune**  
**Autonomous (Affiliated to Savitribai Phule Pune University)**

**ILMS-SLIM21 Cataloguing Module 2021-22**

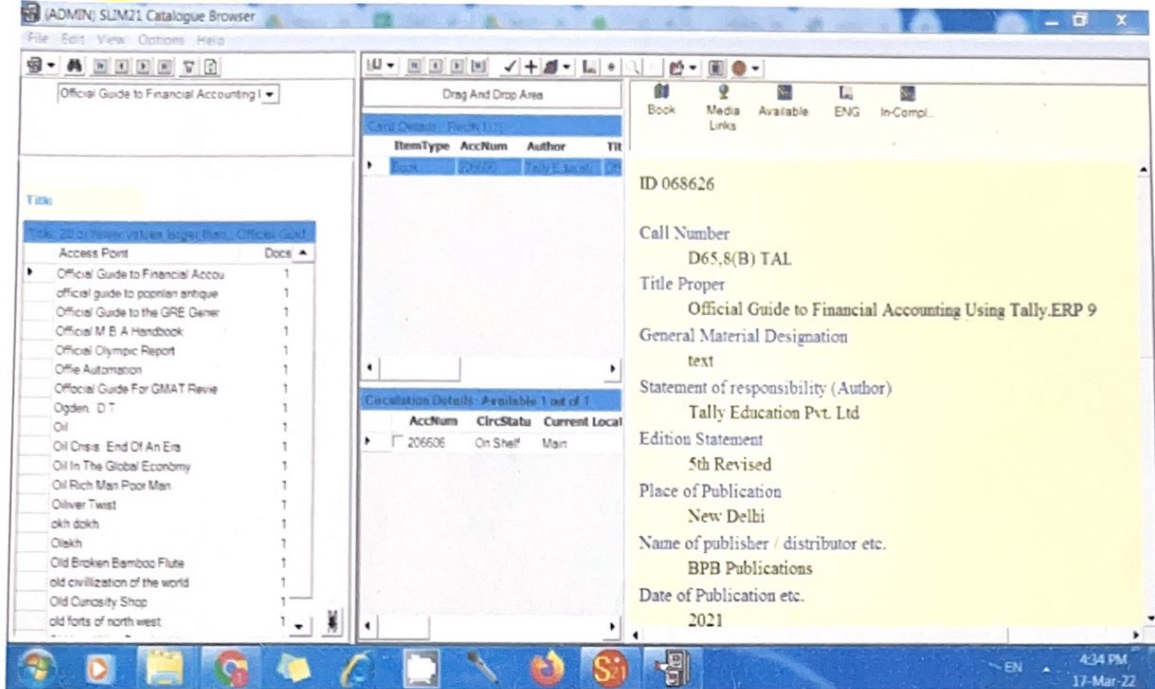

**Provision of Book Summary in the Catalogue Module**

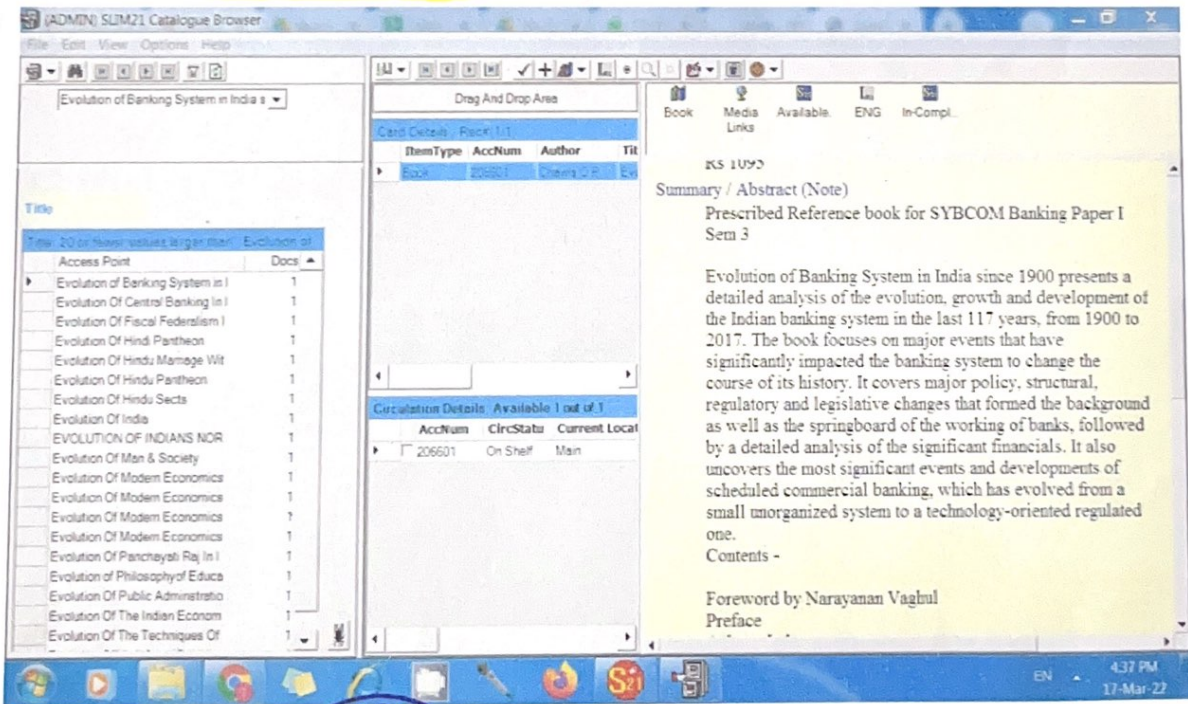

*Jayant*  
**Principal Incharge**  
**St. Mira's College for Girls, Pune.**

**St. Mira's College for Girls, Pune**  
**Autonomous (Affiliated to Savitribai Phule Pune University)**

**Inclusion of Key-words in the bibliographical records**

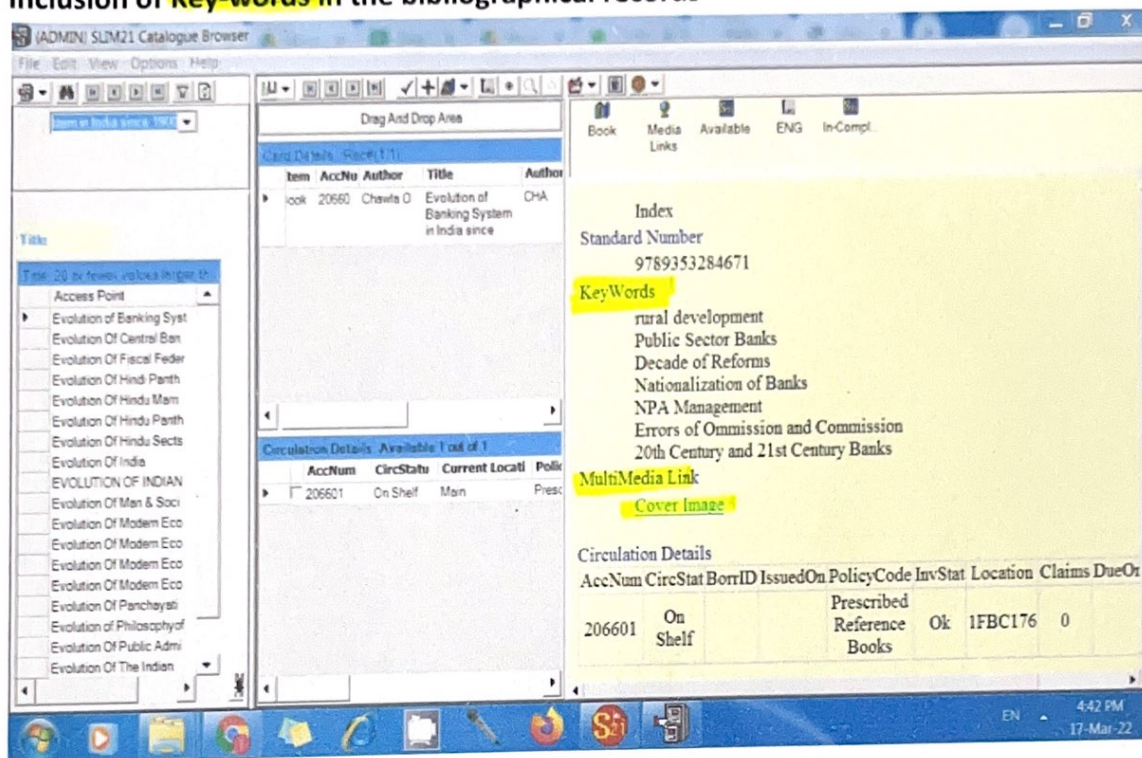

**SLIM21\_CATALOGUING-Provision of book covers images**

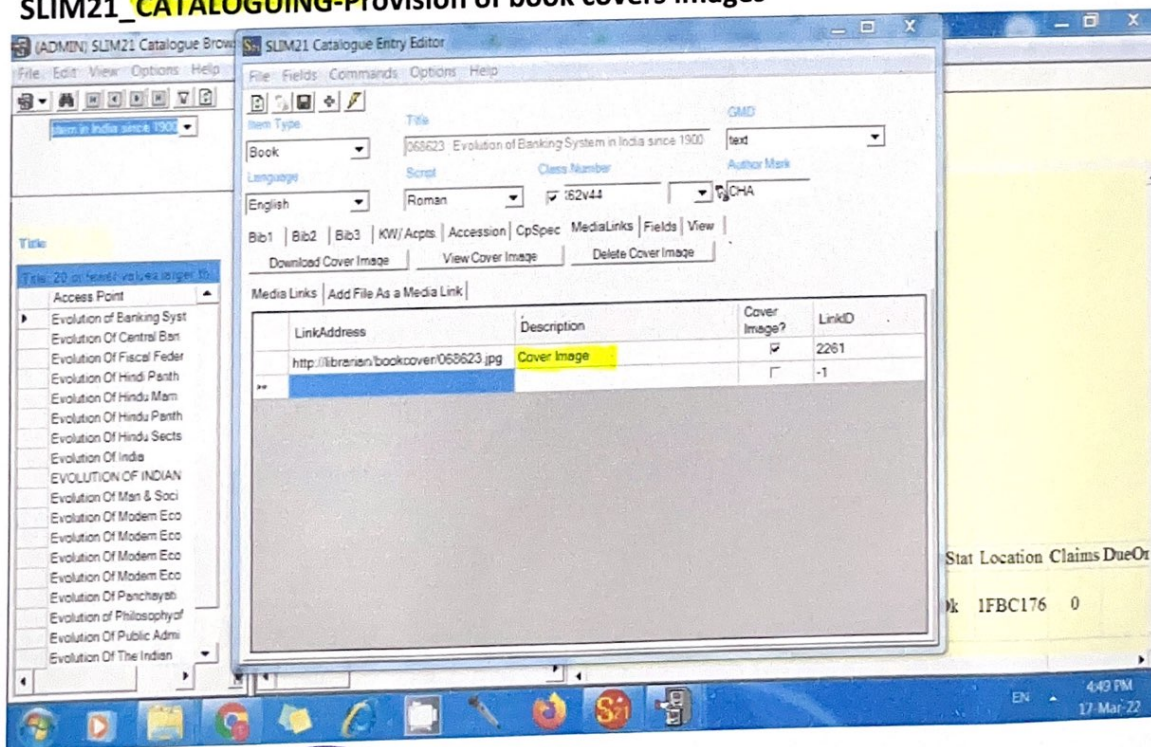

*Jayab*  
**Principal Incharge**  
**St. Mira's College for Girls, Pune.**

**St. Mira's College for Girls, Pune**  
**Autonomous (Affiliated to Savitribai Phule Pune University)**

**ILMS- Circulation functions- Sample**

**Issue/Return Transactions of a borrower**

The screenshot shows the 'ADMIN SLIM21 Borrowers' window. On the left, a list of borrowers is displayed with columns for Borrower ID, Last Name, First Name, and MemEndDate. Borrower 216012 (Ramiti 6012) is selected. On the right, the 'Transactions List (1 of 216)' is shown with columns for TranDateTi, TranType, AccNum, Title, Author, and FineAmount. The transactions list includes various dates and types (RI, IS, RC, FP) for different books.

Borrower	Last Na	First Name	MemEndDate
216031	Jeevan	6031	31-May-22
216030	Sah Ka	6030	31-May-22
216019	Laffrey	6019	30-Apr-22
216015	Jan Sh	6015	31-May-22
216012	Ramiti	6012	31-May-22
2160	Des Pa	60	30-Apr-22
215830	Gaikwa	5830	30-Apr-22
215829	Malav	5829	30-Apr-22
215828	Patil Ak	5828	30-Apr-22
215826	Khandu	5826	31-May-22
215821	Survas	5821	30-Apr-22
215819	Siddha	5819	30-Apr-22
215818	Bhujal	5818	30-Apr-22
215817	Yukta	5817	30-Apr-22
215815	Singh	5815	30-Apr-22
215814	Kuttal	5814	30-Apr-22
215813	Kapat	5813	30-Apr-22
215806	Varma	5806	30-Apr-22
215805	Patil Sh	5805	30-Apr-22
215804	Jagtap	5804	30-Apr-22
215803	Beisheer	5803	30-Apr-22
215801	Muzam	215801	30-Apr-22
215646	Varma	5646	30-Apr-22
215645	Gudda	5645	30-Apr-22
215644	W...	5644	30-Apr-22

TranDateTi	TranType	AccNum	Title	Author	FineAmount
08-Mar-22	RI	045798	Textbook o	Balasubra	0
08-Mar-22	RI	201978	Aristotle P	Gupta Ami	0
08-Mar-22	RI	202075	Mature Stu	Rose Jean	0
28-Feb-22	RI	045798	Textbook o	Balasubra	0
28-Feb-22	RI	201978	Aristotle P	Gupta Ami	0
28-Feb-22	RI	202075	Mature Stu	Rose Jean	0
22-Feb-22	IS	201978	Aristotle P	Gupta Ami	0
22-Feb-22	RC	201978	Aristotle P	Gupta Ami	0
22-Feb-22	IS	045798	Textbook o	Balasubra	0
22-Feb-22	RC	045798	Textbook o	Balasubra	0
22-Feb-22	RC	202075	Mature Stu	Rose Jean	0
22-Feb-22	IS	202075	Mature Stu	Rose Jean	0
16-Feb-22	RI	045798	Textbook o	Balasubra	0
16-Feb-22	RI	201978	Aristotle P	Gupta Ami	0
16-Feb-22	RI	202075	Mature Stu	Rose Jean	0
08-Feb-22	IS	202075	Mature Stu	Rose Jean	0
08-Feb-22	IS	201978	Aristotle P	Gupta Ami	0
08-Feb-22	IS	045798	Textbook o	Balasubra	0
08-Feb-22	FP	201978	Aristotle P	Gupta Ami	2
08-Feb-22	FP	202075	Mature Stu	Rose Jean	2
08-Feb-22	RC	201978	Aristotle P	Gupta Ami	2
08-Feb-22	RC	202075	Mature Stu	Rose Jean	2
08-Feb-22	RC	045798	Textbook o	Balasubra	2
08-Feb-22	FP	045798	Textbook o	Balasubra	2
28-Jan-22	IS	045798	Textbook o	Balasubra	0

**Facility of Book Bank Issuing through SLIM21**

The screenshot shows the 'ADMIN SLIM21 Issue/Return Operations' window. It features a form for issuing a book. The 'Transaction Date' is set to 21-Mar-22. The 'Borrower (Patron) ID' is 214509, and the borrower's name is '4509 Bhujal Deepo Vilas'. The 'Category' is 'Book Bank Facility' and the 'Location' is 'Main'. The 'Lending Policy' is set to '0' days, '0' fine, '0' claims, and '0' interest. The 'Status' is 'Issued To'. The 'Locations' section shows 'Current' and 'Original'.

AccNum	Carrel	Lent On	Due On	Title
200641		13-Nov-21 12:40 PM	30-Apr-22	Advanced Accountancy
032113		13-Nov-21 12:43 PM	30-Apr-22	Business Taxation & Ac
200628		13-Nov-21 12:43 PM	30-Apr-22	Business Administration
200681		13-Nov-21 12:43 PM	30-Apr-22	Indian And Global Econ



*Jaysh*  
**Principal Incharge**  
**St. Mira's College for Girls, Pune.**

**St. Mira's College for Girls, Pune**  
**Autonomous (Affiliated to Savitribai Phule Pune University)**

**SLIM Acquisition Module-Bill Entry (Year 2021-22)**

**ILMS-Slim Acquisition Report-Sample**

Sr No	Forwarded	Document Details	Supplier Name	Bill Details	Total (Rs.)	Discount	AccNum#	Voucher No. Voucher Dt.	Received From A/C.
1	22-Apr-2021	04647	00582 Flipkart.com WS Retail Services Pvt Ltd Seller - Sane Retails Private Limited	FAFO7X2201 12-Apr-2021	505.96	163.04	102307	02 Dt:26-Apr-2021	
2	29-Apr-2021	04648	00646 Bookswagon.com Seller SR Ecommerce Factor Private Li	INVDCCC21 23-Apr-2021	934.04	294.96	206435	30 Dt:05-May-2021	
3	03-Jun-2021	04649	00623 amazon.in Seller- Prakash eSolutions pvt ltd	DEL5-90425 20-May-2021	761.99	436.01	206436 206437	75 Dt:09-Jun-2021	
4	03-Jun-2021	04650	00623 amazon.in Seller - Pragi international	NAG1-2929 22-May-2021	419.99	275.01	206438	76 Dt:09-Jun-2021	



*Jayak*  
**Principal Incharge**  
**St. Mira's College for Girls, Pune.**

**St. Mira's College for Girls, Pune**  
**Autonomous (Affiliated to Savitribai Phule Pune University)**

**WebOPAC-Display of Keywords, Book Cover, QR Code for the bibliographic Records**

Public Policy (2) 40 National Youth Policy 40 National Policy on Education 40 National Policy on Child Labour 42 National Policy on Disaster Management 42 National Policy on Open Standards for e-Governance 43 14. Public Policy (3) 44 National Health Policy 44 National Population Policy 44 National Urban Housing and Habitat Policy 45 National Policy on Urban Street Vendors 46 National Urban Sanitation Policy 46 15. Public Policy (4) 48 National Manufacturing Policy 48 National Digital Communications Policy 48 National Water Policy 49 National Agriculture Policy 50

Standard Number 9789390491728

In Basket Reserve Export

Accession#	Call#	Current Location	Status	Policy	Location
206542	W.6.44 LAX 206542	Main	On Shelf	Competitive Examination Books	1st floor New Arrivals
206543	W.6.44 LAX 206543	Main	On Shelf	Competitive Examination Books	1st floor

40 ID: 068474

**Industrial Relations and Labour Legislation / Sharma R C** 2016 Book

Sharma R C  
 0 Rating(s) & 0 Review(s)

Publication Delhi, PHI Learning Private Ltd. 2016.  
 Description 914 ppPaperback

Summary/Abstract Prescribed Ref book for MCOM & MA Eco Preface • Acknowledgements Part A: INDUSTRIAL RELATIONS 1. Industrial Relations—A Conceptual and Historical Overview 2. Industrial Disputes 3. Collective Bargaining 4. Trade Unions 5. Workers' Participation in Management 6. Discipline and Disciplinary Action 7. Grievance Handling Procedure 8. Employee Compensation Wages, Incentives and Supplementary Compensation 9. Institutional Framework/Systems for Wage Fixation 10. Fringe Benefits and Industrial Relations 11. Technological Changes, Industrial Accidents and Safety, Industrial Health and Hygiene and Industrial Relations 12. Motivating and Adding Value to the Workers 13. Labour Policy and Five-Year Plans 14. India and the International Labour Organisation (ILO) 15. Labour Administration and Consultative Machinery Part B: LABOUR LEGISLATION 16. Labour Legislation and Labour Reforms 17. Protective and Employment Legislation and Industrial Relations (I) 18. Protective and Employment Legislation and Industrial Relations (II) 19. Regulatory Legislation 20. Social Security Legislation Author Index • Subject Index

Standard Number 9780120352216

**Key Words** Social security ; Organisational Re-engineering ; Recent Trends ; Work Stoppages ; Collective Bargaining ; Wage system in India ; Occupational Health ; CBWE

In Basket Reserve Export

Accession#	Call#	Current Location	Status	Policy	Location	Issued To	Due On
206541	XB(A) SHA 206541	Main	Issued	General	1st floor New Arrivals	D018	31-May-2022

Previous 1 2 3 4 5 6 7 8 9 10 ... Next

**Advance search in WebOPAC for searching specific fields like-Author, Title, Publisher, Material, etc.**

Not secure | http://librarian/W27/w27AdvSearch.aspx

**Advanced Search**

SLIM21 Home Advanced Search My Info Browse New Arrivals Expected Reference Items Journal List Media List Rules

ActiveUsers: 1 Hits: 125111 Login Credentials EBSCO Databases and NLIST Print plus E-Journals Show My Basket Ask Us Help Advanced search

Search For

And And

Scope

Select Item Types

Annual Reports  
 Article  
 Audio Cassette  
 Audio CD

Publication Years From To

Accession Dates (dd-mm-yyyy) From To

Accession Numbers From To

Select Field

Any  
 Title  
 Author / Creator

Specify Position In Field

Anywhere in the Field  
 Anywhere in the Field  
 Anywhere in the Field

Language ALL

Reset Search

EN 1:23 PM 19-Mar-22



*Jayash*  
**Principal Incharge**  
**St. Mira's College for Girls, Pune.**

**St. Mira's College for Girls, Pune**  
**Autonomous (Affiliated to Savitribai Phule Pune University)**

**Institutional Repository: A collection of Faculty Research Papers:**

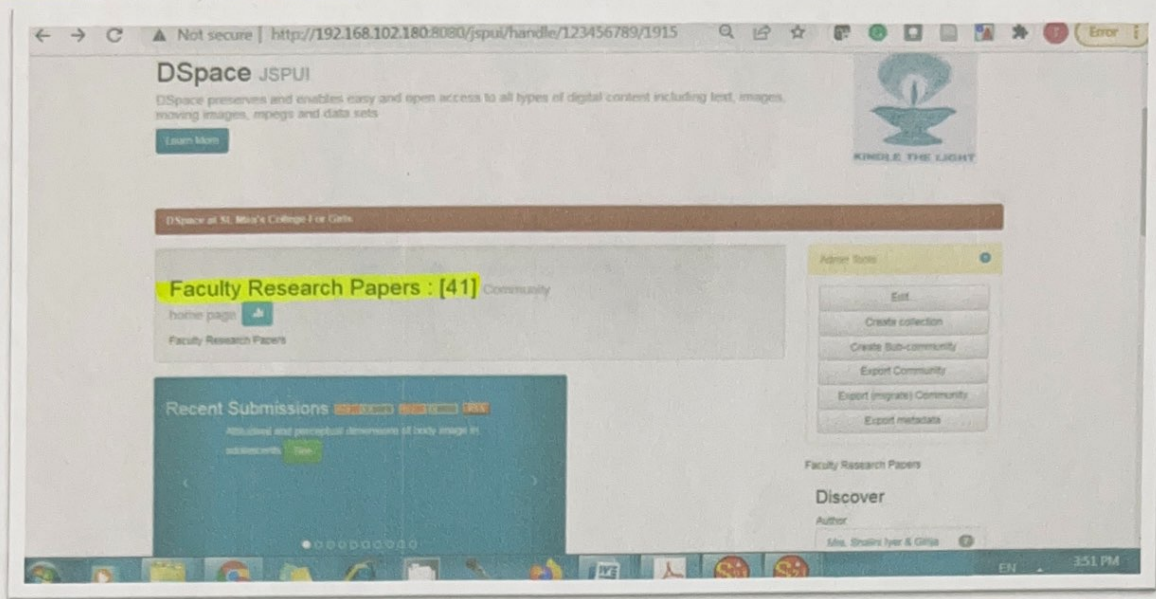

**Various Collections in the Institutional Repository**

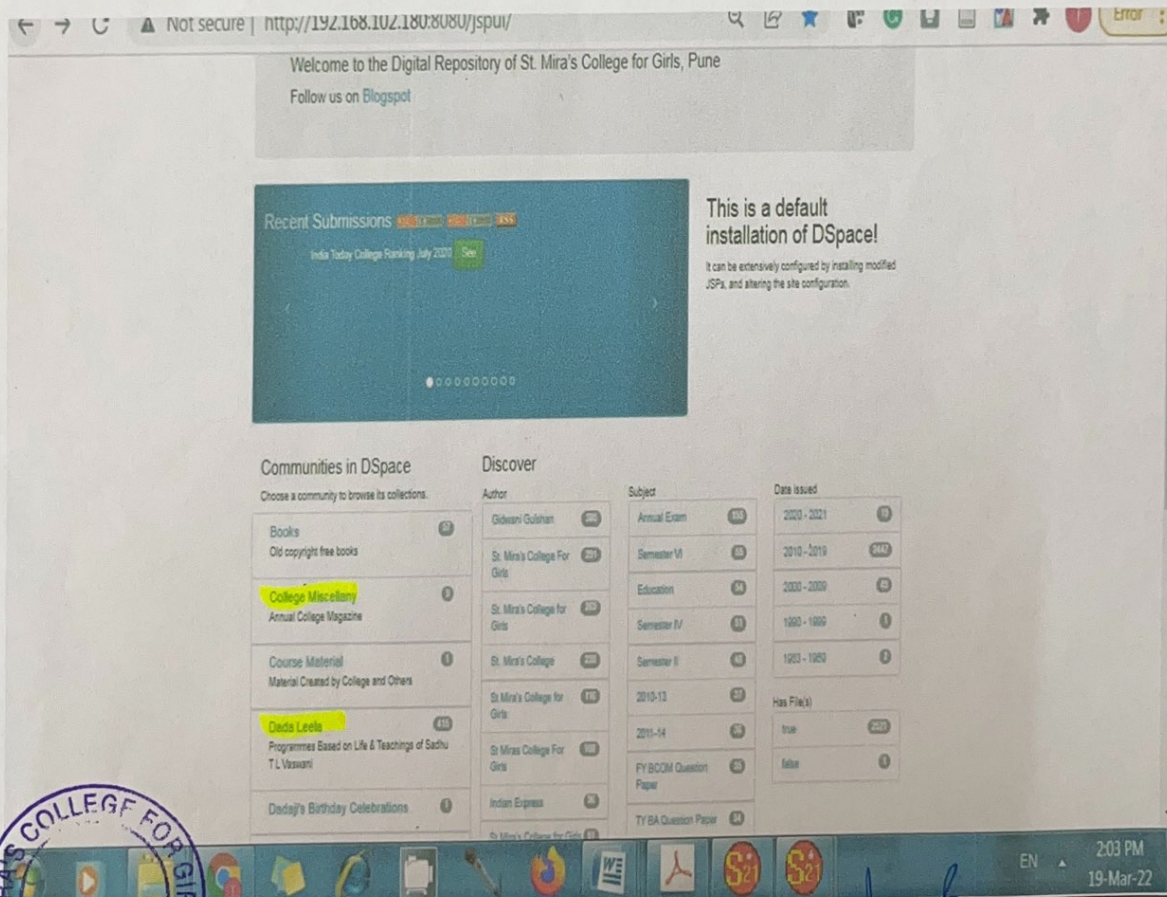

*Jaysh*  
**Principal Incharge**  
**St. Mira's College for Girls, Pune.**



**St. Mira's College for Girls, Pune**  
**Autonomous (Affiliated to Savitribai Phule Pune University)**

**Various Collections in the Institutional Repository**

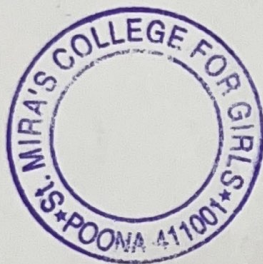
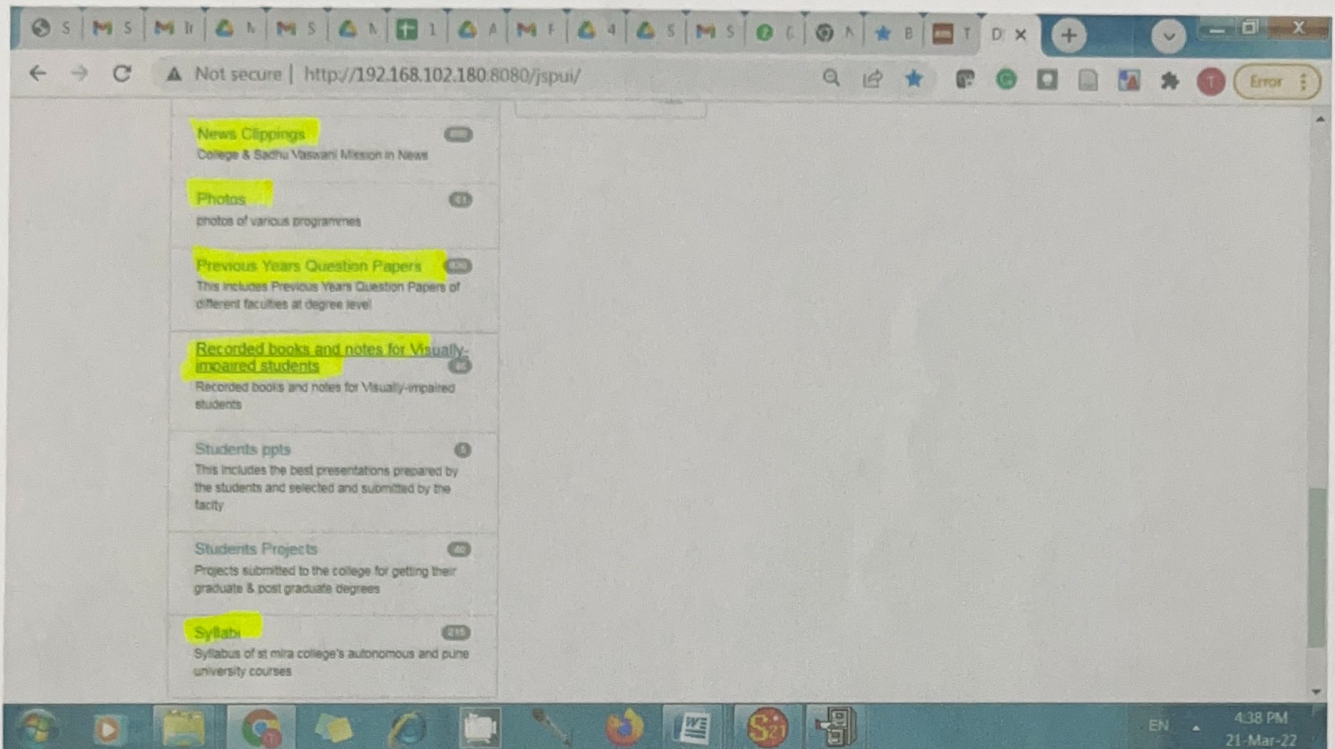

*Jayant*  
**Principal Incharge**  
**St. Mira's College for Girls, Pune.**

**St. Mira's College for Girls, Pune**  
**Autonomous (Affiliated to Savitribai Phule Pune University)**

**LIBRARY BLOG:** <https://miracollegelibrary.blogspot.com/>

Posts on **current information** collected under different labels:

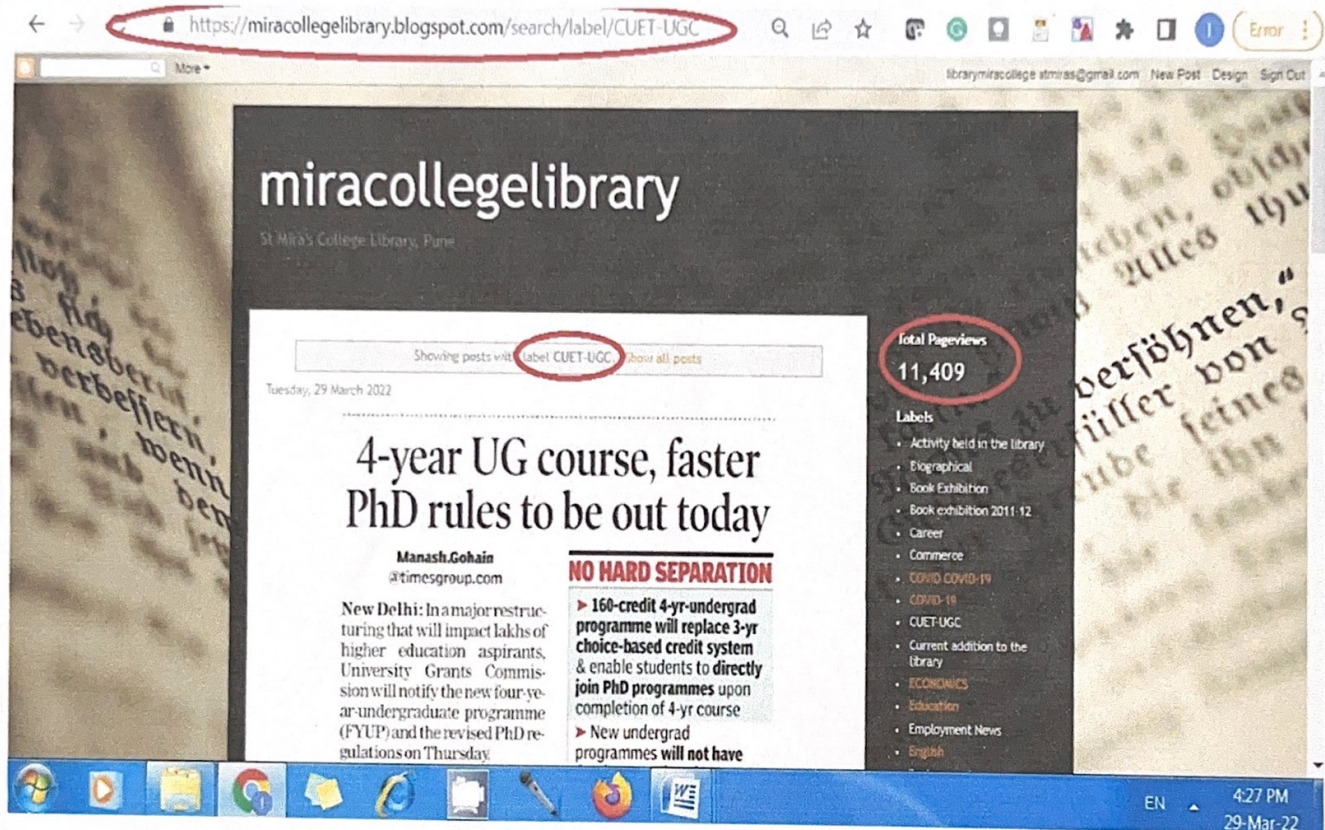

*Jayak*  
**Principal Incharge**  
St. Mira's College for Girls, Pune.