

**St. Mira's College for Girls, Pune**  
**Autonomous (Affiliated to Savitribai Phule Pune University)**

**7.1.3**

*Describe the facilities in the Institution for the management of the following types of degradable and non-degradable waste*

Geotagged photographs of the facilities



*Jayab*  
Principal Incharge  
St. Mira's College for Girls

**St. Mira's College For Girls Pune**  
 Autonomous Affiliated to Savitribai Phule Pune University  
**SOLID WASTE MANAGEMENT**

7.1.3.



Pic 1 Disposal Bin\_5 towards Ground



Pic 2 Bins at Play Ground

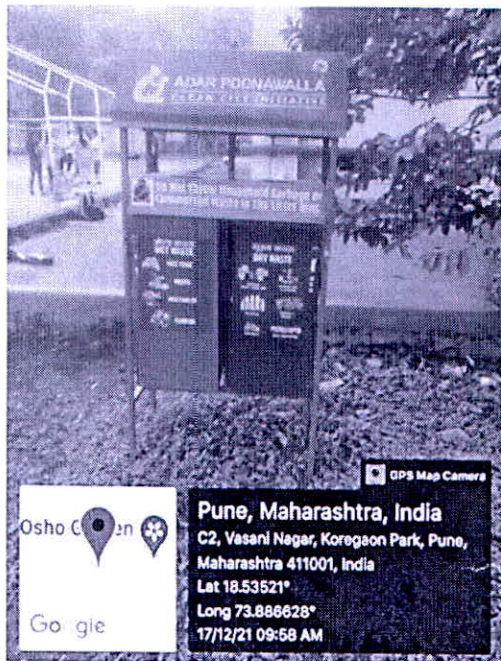

Pic 3 Bins at Play Ground



Pic. Disposal Bin at Garden



*Jayak*  
**Principal Incharge**  
 St. Mira's College for Girls, Pune.



7.1.3

St. Mira's College For Girls Pune  
Autonomous Affiliated to Savitribai Phule Pune University

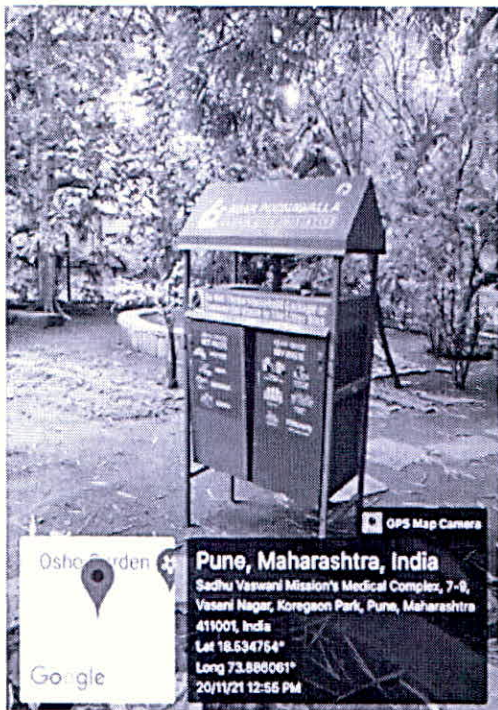

5. Pic. Disposal Bin at Garden

6. Pic. Disposal Bin at Garden  
Lat 18.534708° Long 73.886052°

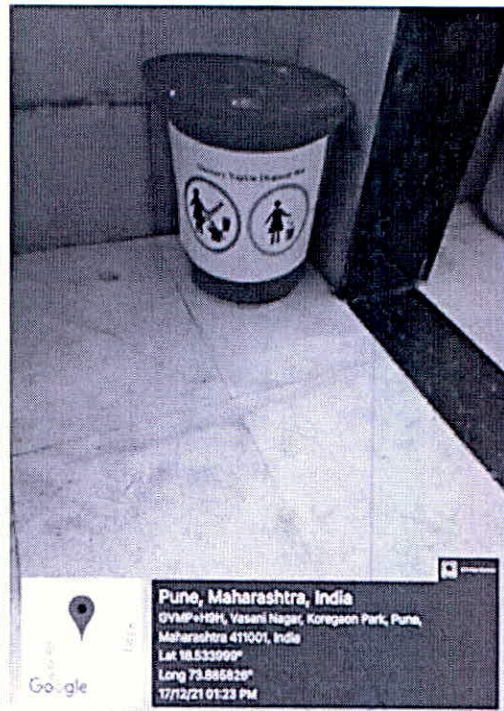

7. Pic. Disposal Bin outside Sanctuary Hall  
Bin\_1

8. Pic. Sanitary Napkin Disposal



Jayash  
Principal Incharge  
St. Mira's College for Girls, Pune.



7.1.3

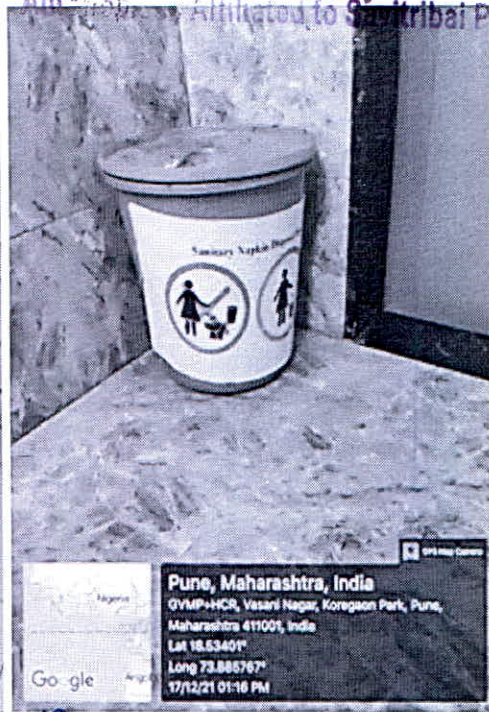

Pic 9. Sanitary Napkin Disposal Bin\_2 Pic 10. Sanitary Napkin Disposal Bin\_3



Pic 11. Sanitary Napkin Disposal Bin\_4  
Lat 18.533999 Long 73.885828

Pic 12. Glutton Machine - Adhar Poonawala Foundation  
Lat 18.534708 Long 73.886052



Pic 13. Campus Cleanliness Drive  
Lat 18.534708 Long 73.886052

Pic 14. Green Guardians hanging up Red Dot Bags in washrooms  
Lat 18.533999 Long 73.885828



Jayak  
Principal Incharge  
St. Mira's College for Girls, Pune.



7.1.3

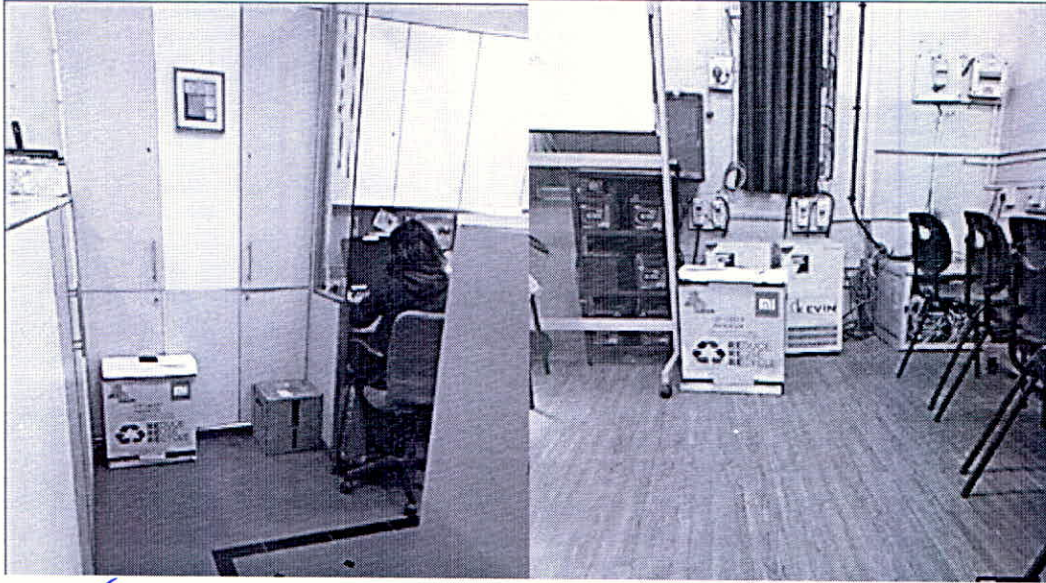

<sup>15</sup>  
Lat 18.534969° Long 73.886293°  
Pic. 12 E-waste Bins at Admin Block

<sup>16</sup>  
Lat 18.53475° Long 73.886096°  
Pic. 13 E-waste Bins at IT Lab

  
**Principal Incharge**  
St. Mira's College for Girls, Pune.





**St. Mira's College For Girls Pune**  
**Autonomous Affiliated to Savitribai Phule Pune University**  
**WASTE RECYCLING SYSTEM**

7.1.3



17.  
 Pic. Harvesting of Manure(2017-18)

Lat 18.534702 Long 73.888176



18.  
 Pic. Jumble Sale - Garden Manure (2017-18)

Lat 18.5345109 Long 73.886202



Lat 18.534702 Long 73.888176



19.  
 Pic. Harvesting Manure (2018-19)

20.  
 Pic. Manuring Flowerbeds (2018-19)



21.  
 Pic. Annual Activity: (2017-18)  
 News Paper Bag Making

Lat 18.534868 Long 73.886283



22.  
 Pic. Sanitary Waste Bag making (2018-19)



*Jayak*  
**Principal Incharge**  
 St. Mira's College for Girls, Pune.



7.1.3

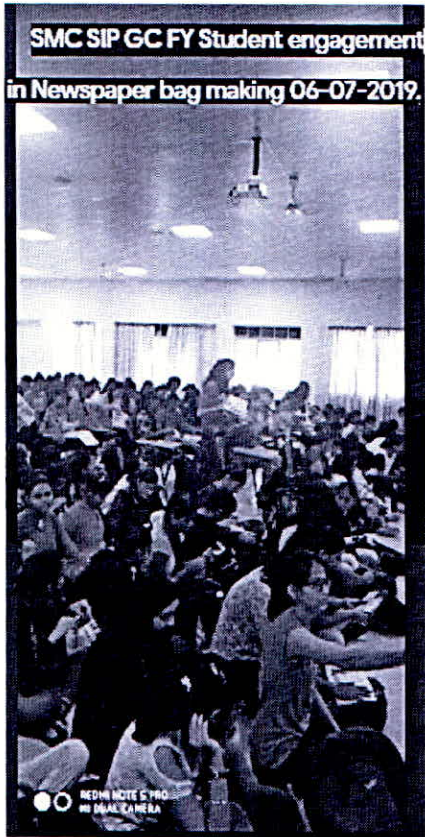

23 Pic. SIP-Student involvement in News Paper Bag Making (2019-20)

St. Mira's College For Girls Pune  
Autonomous Affiliated to Savitribai Phule Pune University



24 Pic. Greeting Making (Best out of waste)  
Lat 18.534864 Long 73.886244

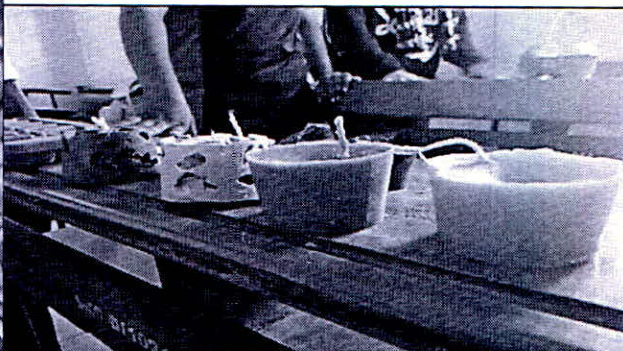
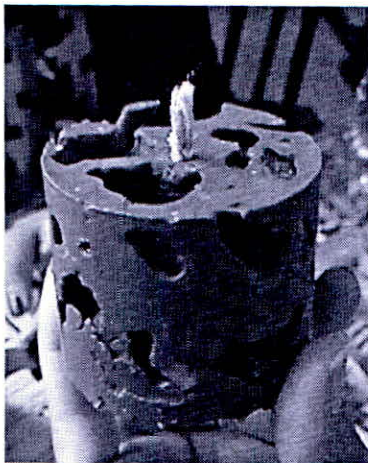

25 Pic. Candle Making (Best out of waste)

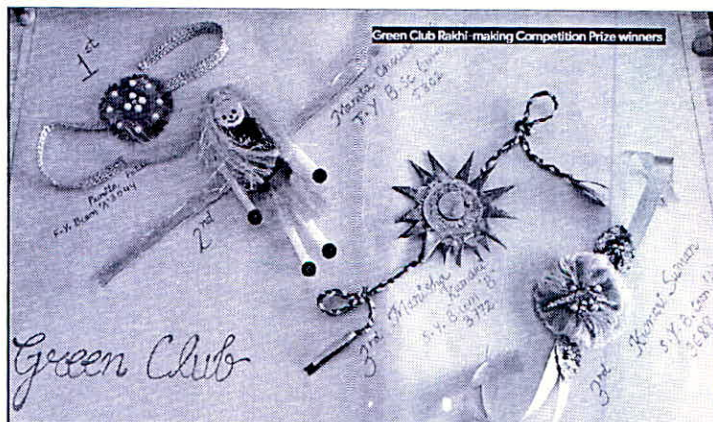

26 Pic. Rakhi Making – Best out of Waste (2019-20)



  
Principal Incharge  
St. Mira's College for Girls, Pune.



7.1.3

**St. Mira's College For Girls Pune**  
**Autonomous Affiliated to Savitribai Phule Pune University**



27. Pic. Jumble Sale of Preowned apparel  
A step towards sustainability (2017-18, 2018-19)

Lat 18.535109 Long 73.886202



28. Pic. Jumble Sale of Preowned apparel  
A step towards sustainability (2018-19, 2019-20)

Lat 18.535109 Long 73.886202



29. Pic. Jumble Sale of Preowned apparel  
A step towards sustainability (2019-20)

Lat 18.535109 Long 73.886202



*JR*  
**Principal Incharge**  
St. Mira's College for Girls, Pune.



7.1.3



Lat 18.534868 Long 73.886283

30 Pic. Newspaper Bag making activity – Best out of Waste (2018-19)

31 Pic. Newspaper Bag making activity – Best out of Waste (2018-19)

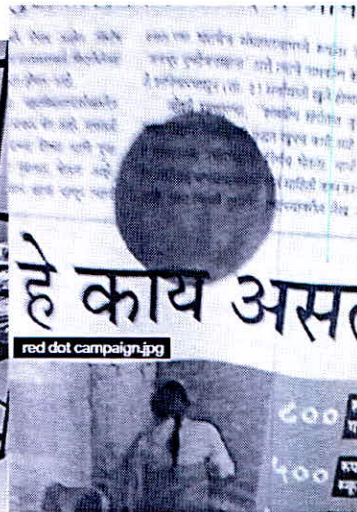

32 Pic. Green Guardians – Red Dot Campaign (for Sanitary wastes -)2018-19

33 Pic. Green Guardians- Red Dot Campaign (for Sanitary wastes -)2018-19

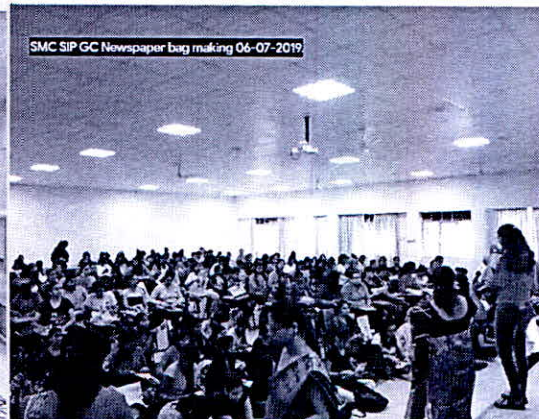

34  
35

Pic. Annual Activity: News Paper Bag Making (2019-20)

Lat 18.534864 Long 73.886244



Principal Incharge  
St. Mira's College for Girls, Pune.



7.1.3

HAZARDOUS CHEMICALS WASTE MANAGEMENT

St. Mira's College For Girls Pune

Autonomous Affiliated to Savitribai Phule Pune University

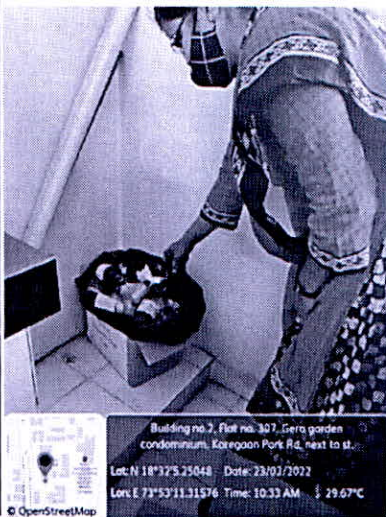
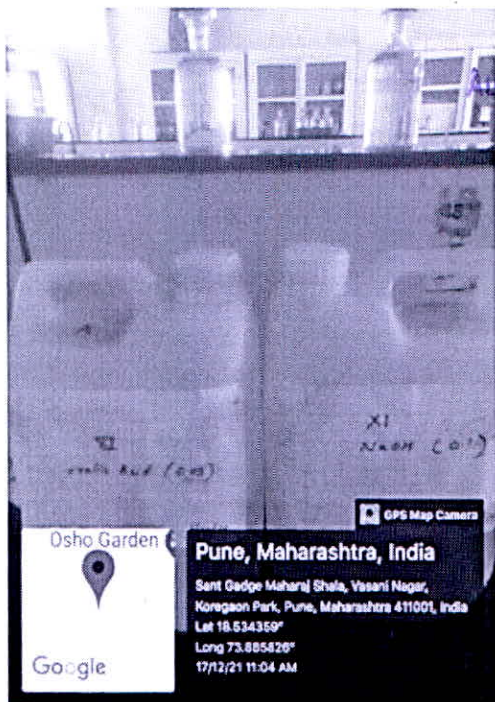

36. Pic Very dilute concentrations for volumetric analysis

37. Pic Laboratory Glassware Disposal

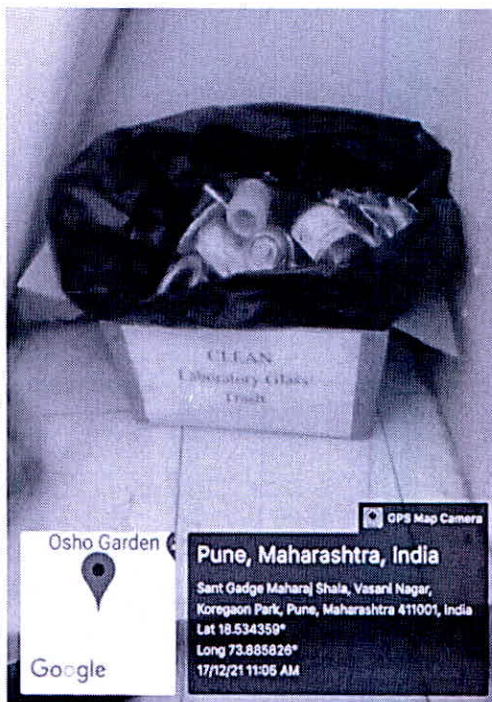

38. Pic Laboratory Glassware Disposal



*JR*  
Principal Incharge  
St. Mira's College for Girls, Pune.



7.1.3

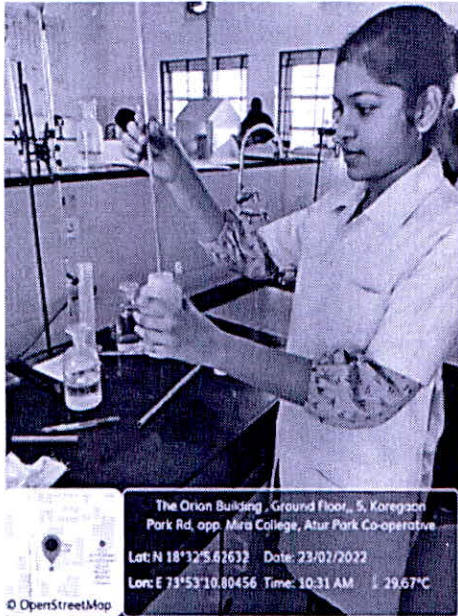

**St. Mira's College For Girls Pune**  
Autonomous Affiliated to Savitribai Phule Pune University

39 Pic Student Performing experiment  
by taking very diluted solutions

**Principal Incharge**  
St. Mira's College for Girls, Pune.

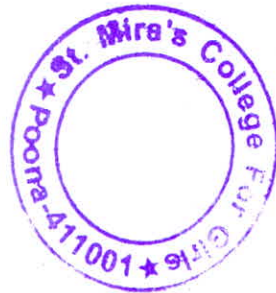



7.1.3

St. Mira's College For Girls Pune  
Autonomous Affiliated to Savitribai Phule Pune University

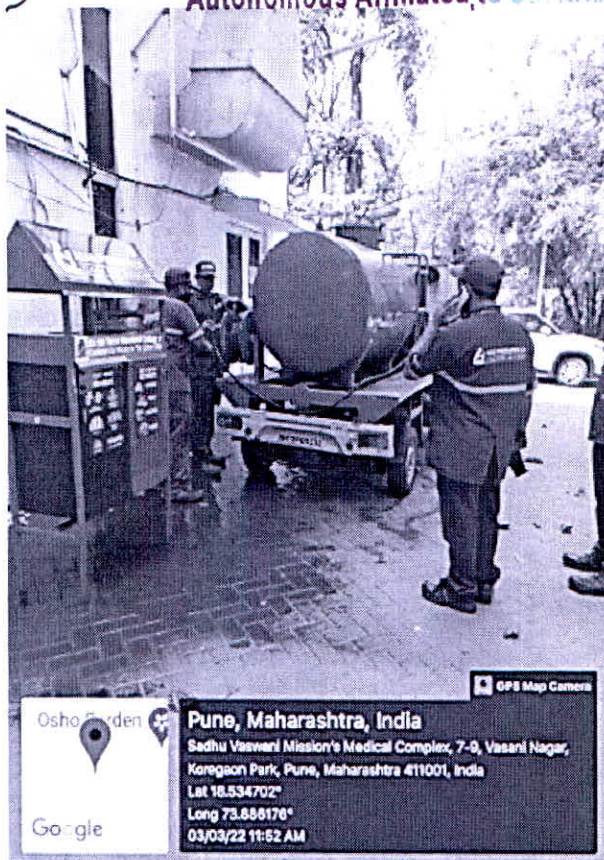

40. Adhar Poochale Chery Van.

41. Adhar Poochale Chery Van.



42. Garden Waste disposal.

Lat 18.534708 Long 73.886052



*JK*  
Principal Incharge  
St. Mira's College for Girls, Pune.



7.1.3

**St. Mira's College For Girls Pune**  
Autonomous Affiliated to Savitribai Phule Pune University



St. Miras waste collected & disposed Lat 18.534708 Long 73.886052

*eg. Gardens waste disposal*



*JB*  
**Principal Incharge**  
St. Mira's College for Girls, Pune.



**St. Mira's College for Girls, Pune**  
**Autonomous (Affiliated to Savitribai Phule Pune University)**

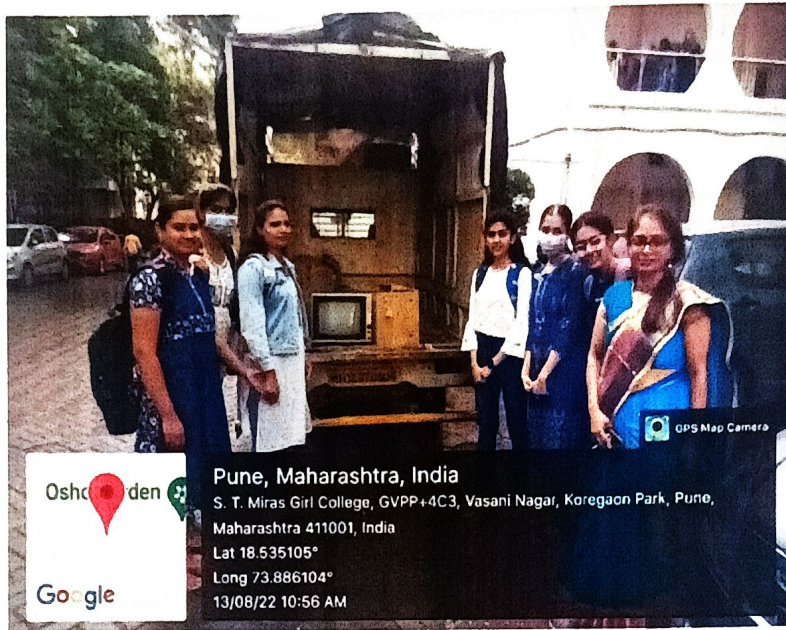

Pic.: 44 E-Waste Collection Drive (13/08/2022)

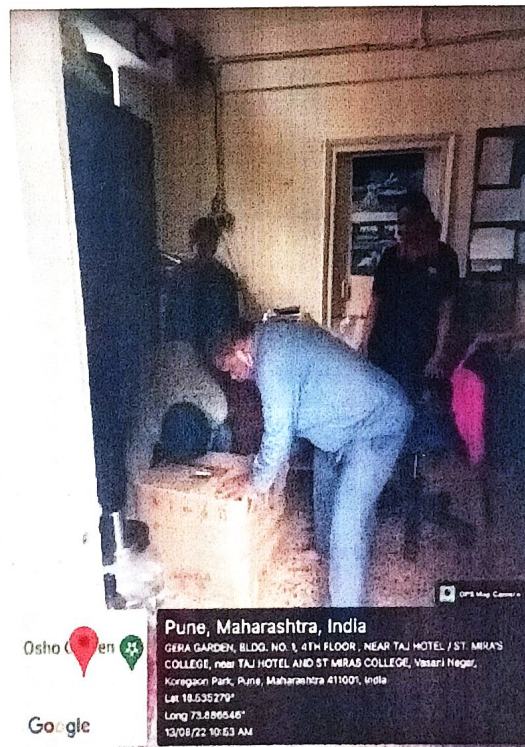

Pic.: 45 E-Waste Collection Drive (13/08/2022)

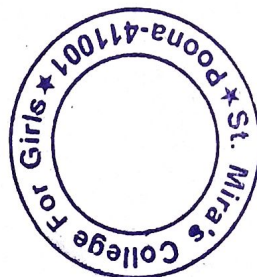

*Jayab*  
Principal Incharge  
St. Mira's College for Girls



**St. Mira's College for Girls, Pune**  
**Autonomous (Affiliated to Savitribai Phule Pune University)**

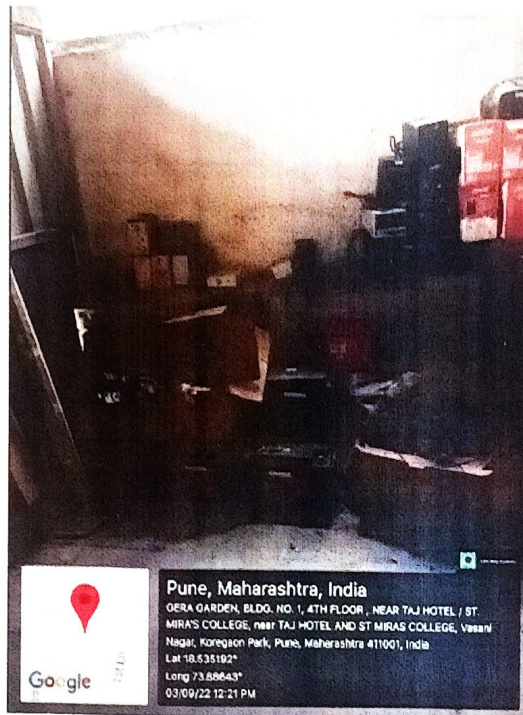

Pic.: E-Waste No. 46

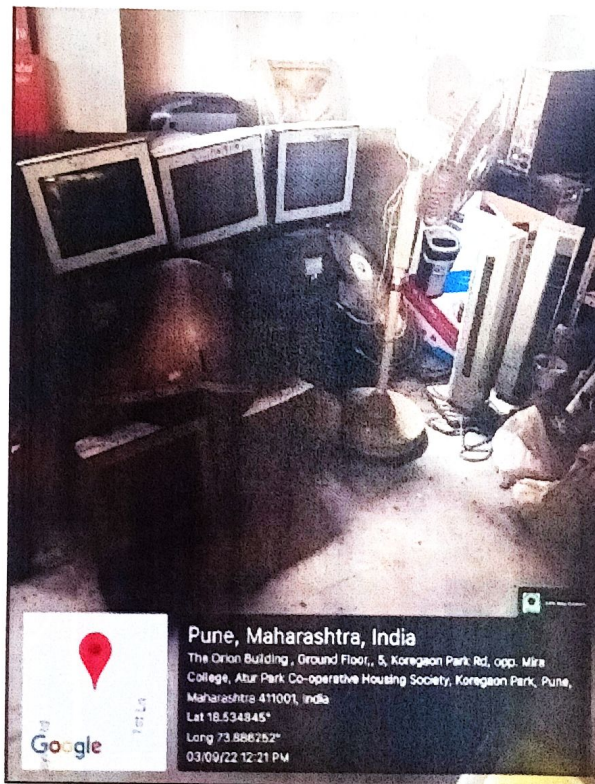

Pic.: E-Waste No. 47



*Jayash*  
Principal Incharge  
St. Mira's College for Girls